

Planning Permit No. **A/17838/318/95**
APPROVED
 SUBJECT TO THE CONDITIONS IN THIS OFFICE LETTER.
 No. **A.L/7665/95** D.No. **-6-95**
 FOR MEMBER SECRETARY
 MADRAS METROPOLITAN
 DEVELOPMENT AUTHORITY
 MADRAS - 600 008.

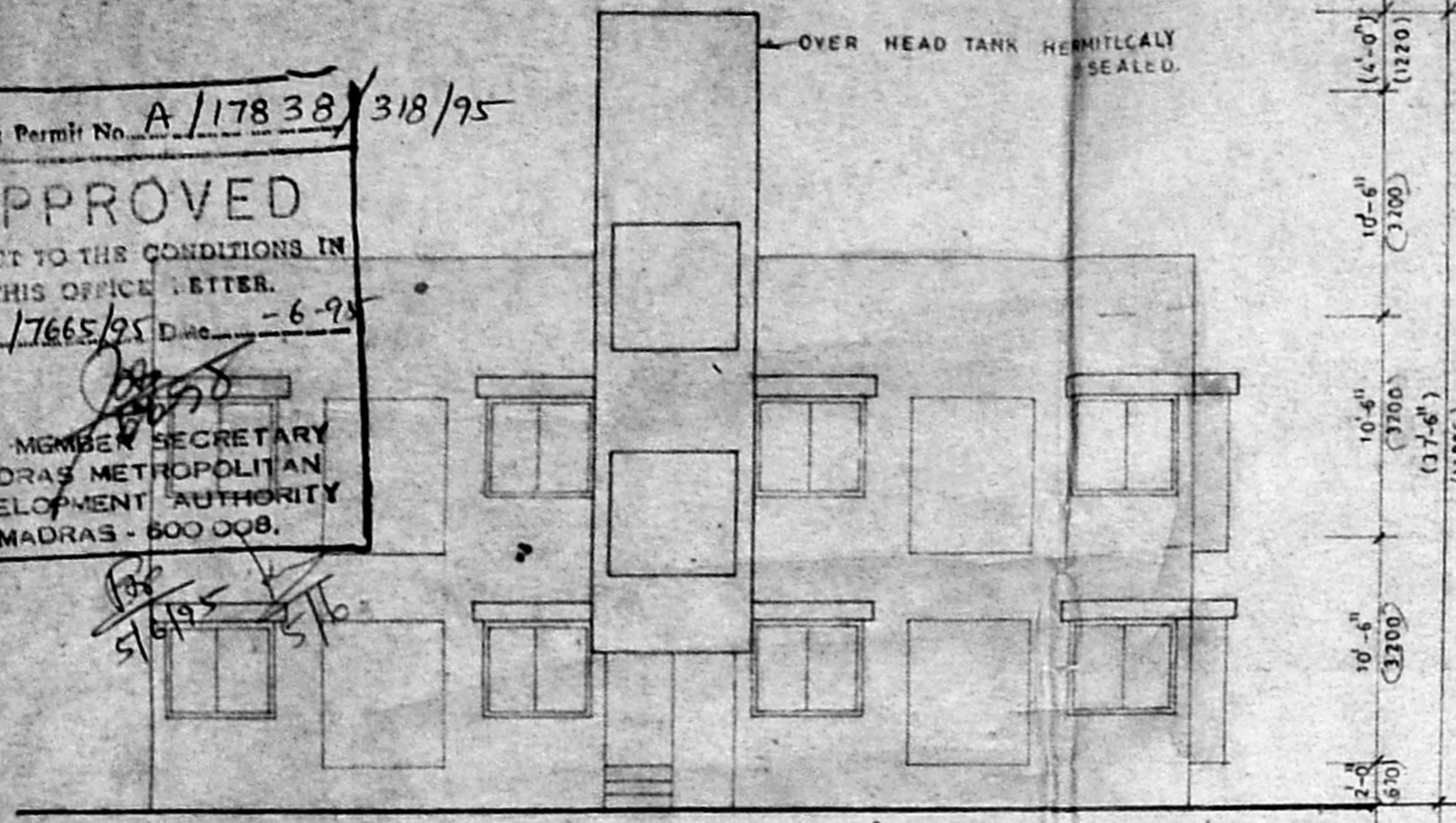

ELEVATION

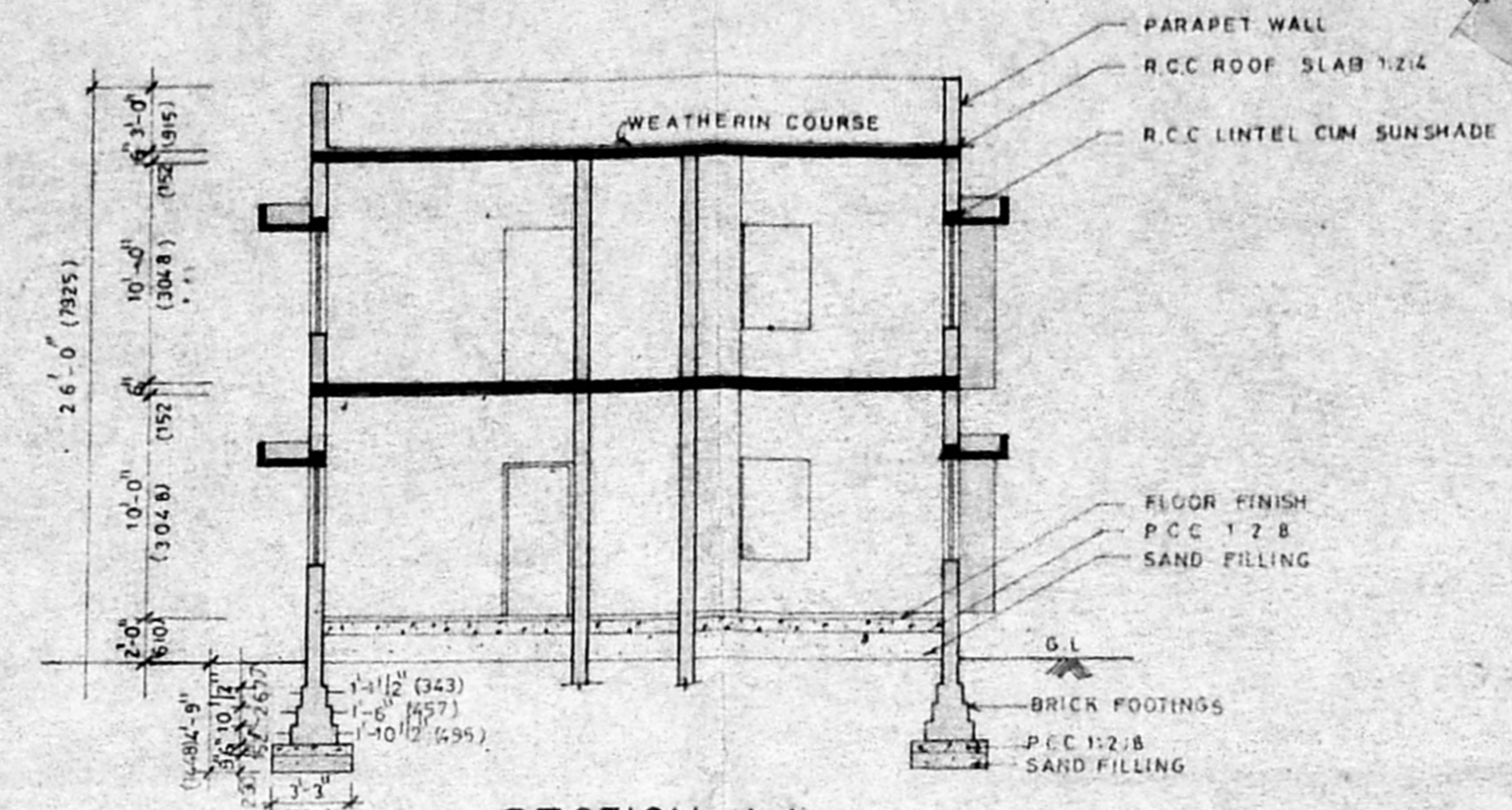

SECTION AA

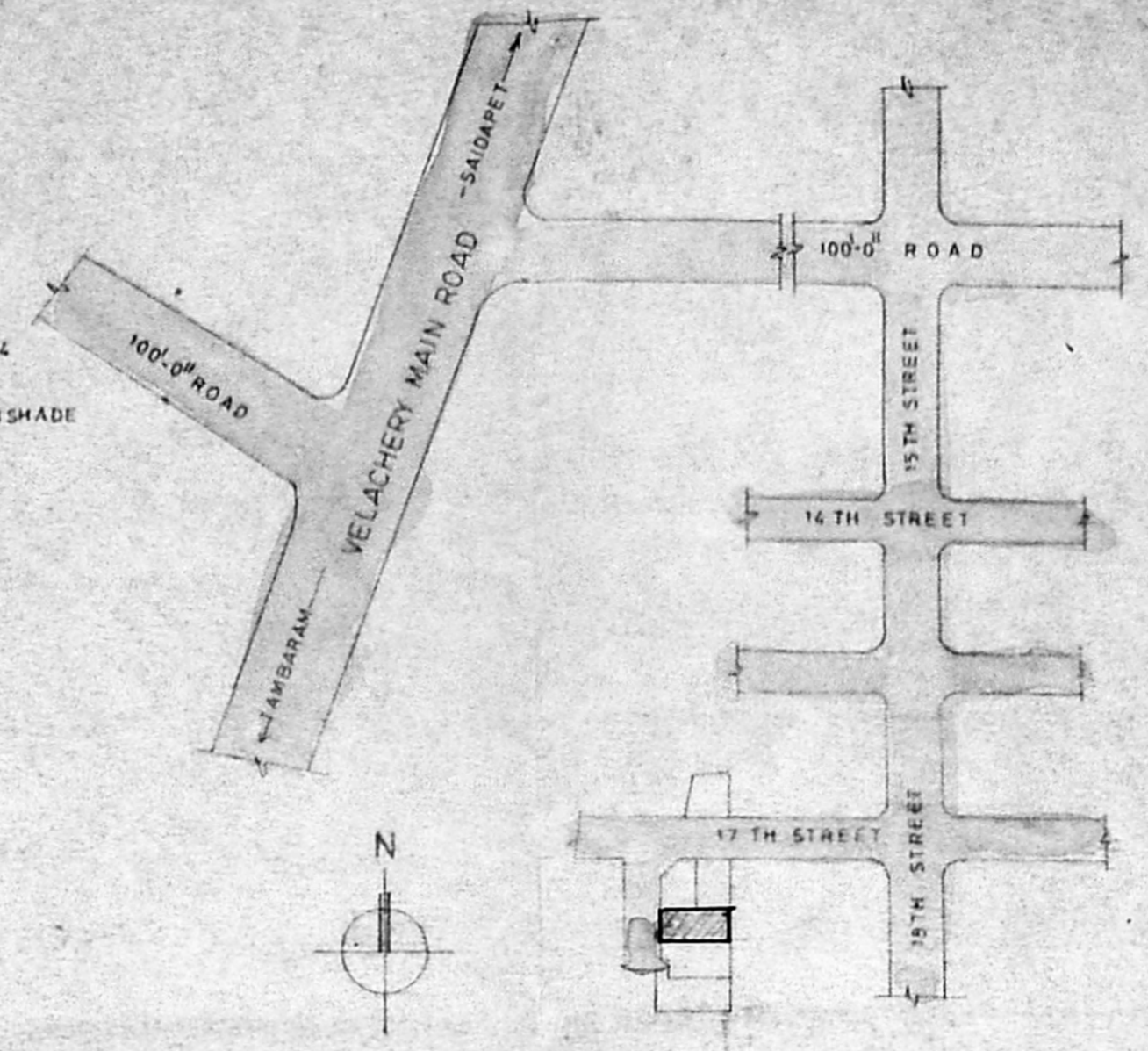

KEY PLAN NOT TO SCALE

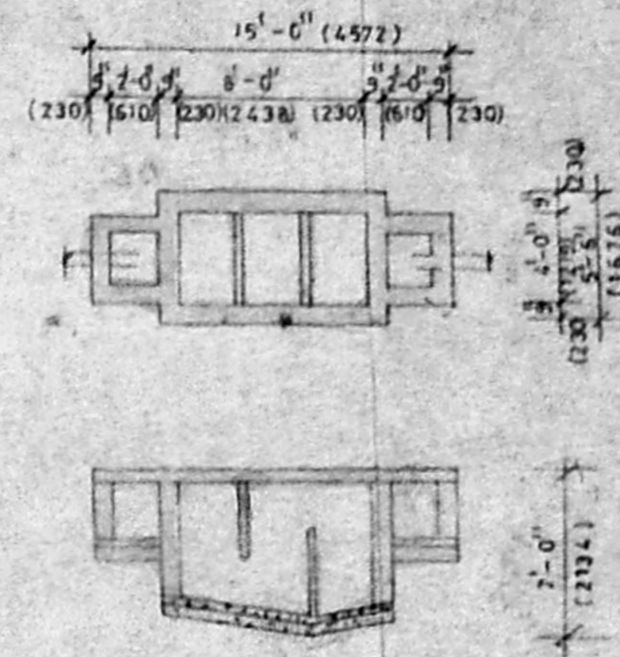

SEPTIC TANK DETAILS

SCHEDULE OF JOINERY

MD	DOOR	3'-3"	7'-0"
D	DOOR	3'-0"	7'-0"
D1	DOOR	2'-6"	7'-0"
W	WINDOW	3'-0"	4'-6"
W1	WINDOW	3'-6"	4'-6"
W2	WINDOW	4'-0"	4'-6"
W3	WINDOW	5'-0"	4'-6"
V	VENTILATOR	3'-0"	2'-0"

AREA STATEMENT

GROUND FLOOR	1320.18 Sq.ft	122.69 Sq.m
FIRST FLOOR	1320.18 Sq.ft	122.69 Sq.m
TERRACE FLOOR	101.25 Sq.ft	9.41 Sq.m
TOTAL	2741.61 Sq.ft	254.80 Sq.m
PLOT AREA	2400.00 Sq.ft	223.26 Sq.m
PLOT COVERAGE	55.00 %	
S.I.	1:10	

COLOR CODE REFERENCE

PROPOSED	
ROAD	
BOUNDARY	

PROPOSED RESIDENTIAL BUILDING
 IN SESHU AVENUE AT 17TH STREET
 TANSI NAGAR BARING S.NO.243/11,
 243/10,3 OF VELACHERY SAIDAPET
 DIV.NO.153 IN SUBDIVIDED PLOT NO.3

Revised drawing plan
 24/5/95
 A/17665/95

SCALE: 1" = 8'-0"

DATE: 22/2/95

ARCHITECTS

Jamal and Sudhakar
 JAMAL MOHIBBEEN, SUDHAKAR
 32 KRISHNASWAMY AVENUE
 MADRAS 600 004

OWNER

V. V. V.

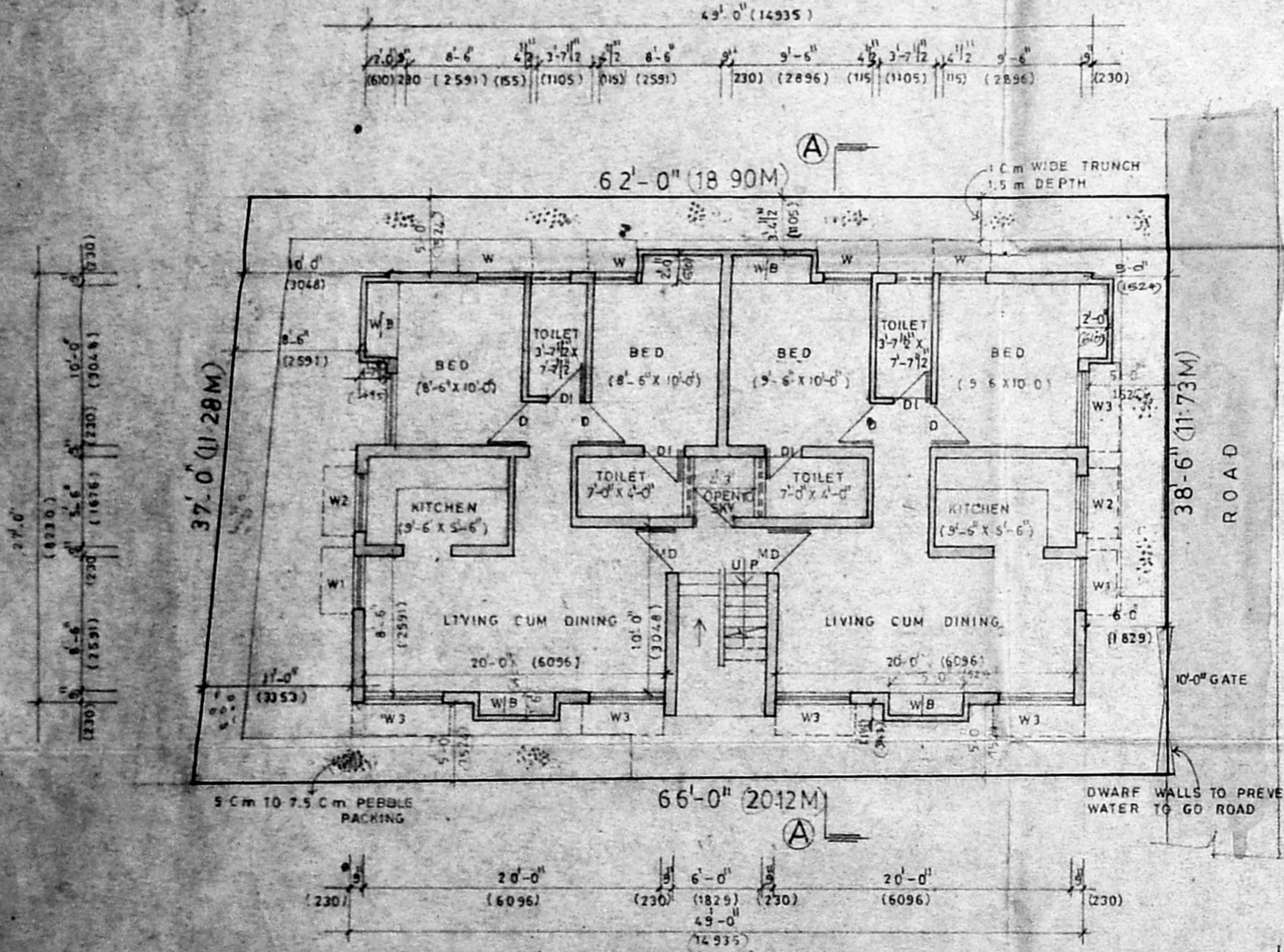

SITE AND GROUND FLOOR PLAN

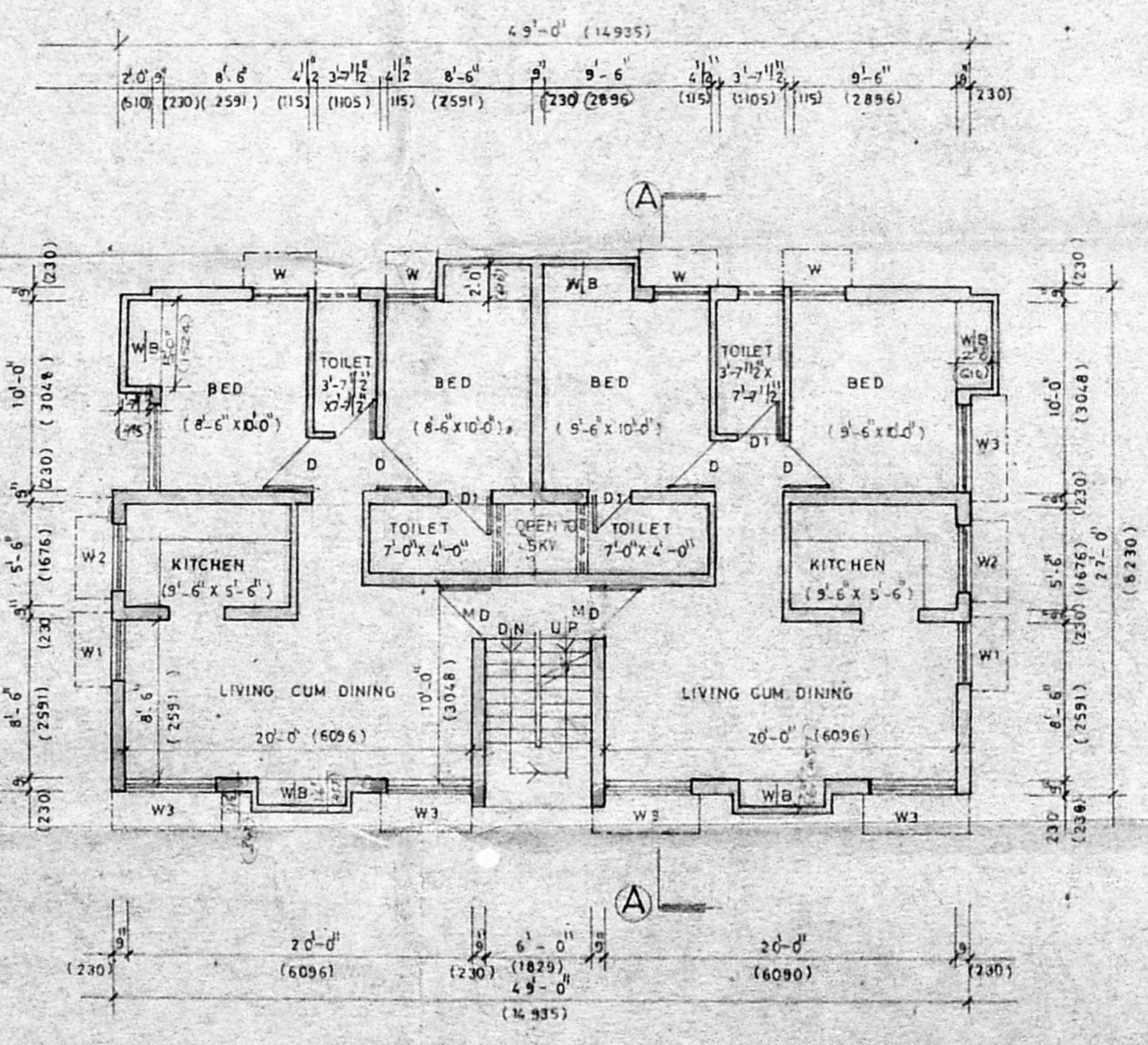

FIRST FLOOR PLAN

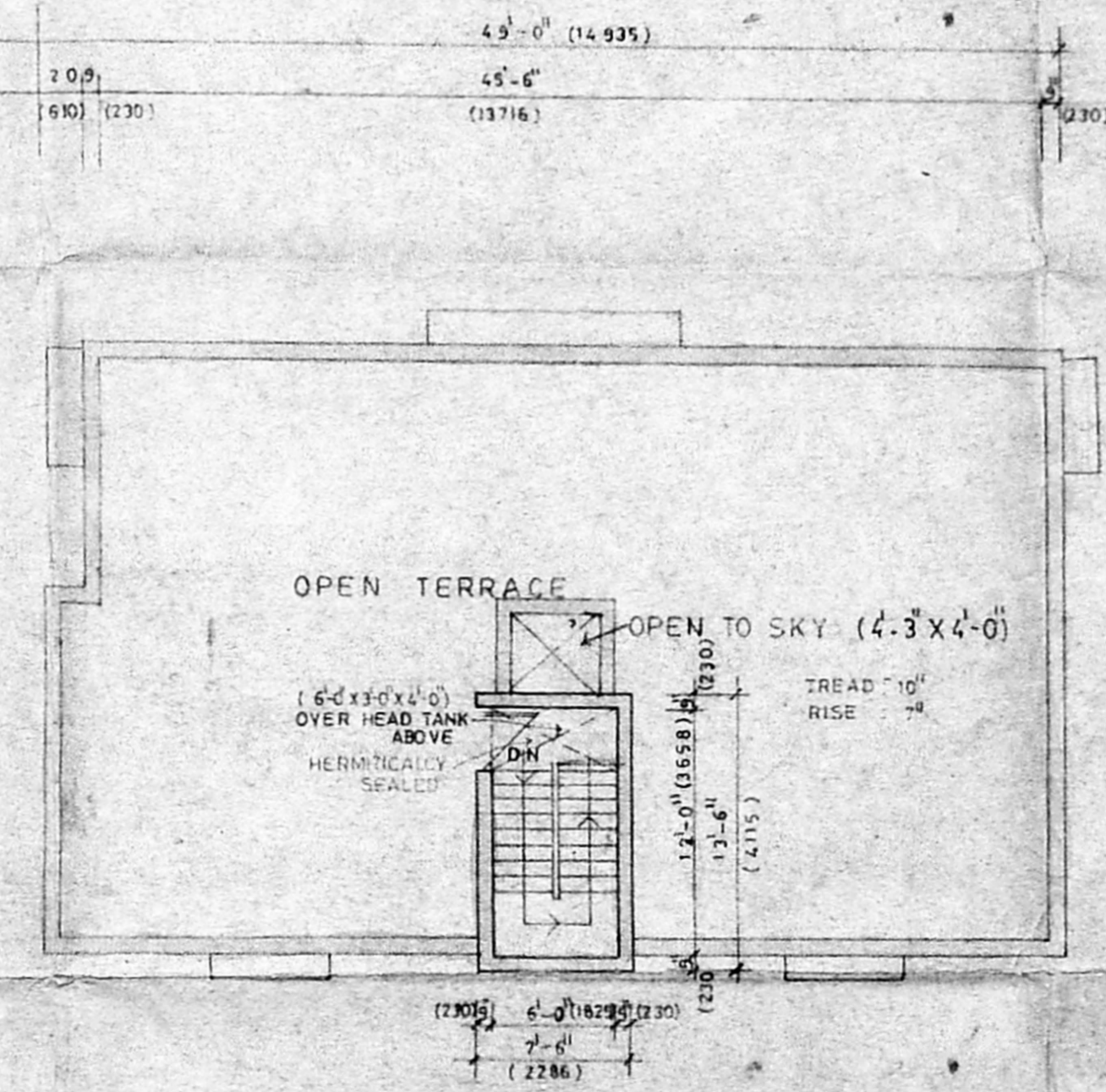

TERRACE FLOOR PLAN